Vmag™

OCTOBER 2012

Volupt®

ALL STACKED
ALL NATURAL
XXX EDITION

Janne Hollan

New discovery photographed & interviewed

SIRI'S FIRST HARDCORE!

NEW CHRISTY MARKS!

VOLUPTUOUS.COM

SALE TO MINORS IS FORBIDDEN

THE SCORE GROUP®

PLUS

GOLDIE RAY • LADY SPYCE • LAURELLA • TAYLOR STEELE
LEXI SUMMERS • NANCY NAVARRO • NATASHA DULCE

GOLDIE RAY
This wild MILF came to our studios and didn't stop cumming until she left!
PAGE 77

SIRI XXX PAGE 89

V-mag™
OCTOBER 2012

CONTENTS

VOLUME 19, NUMBER 10

DEPARTMENTS

5 V-MAIL
Readers chime in about the tits and slits and the ladies of V-mag!

FEATURES

12 V-MAG DVD PICK: *HERE CUMS CHRISTY!*
It's no secret that Christy Marks loves cock. This time she is back to show you how many dicks she can tackle at once!

20 V-MAG INTERVIEW: JANNE HOLLAN
This busty newcomer reveals all of her intimate secrets in this tell-all interview.

62 THE *SCORELAND* BLOG
Find out about your favorite V-mag models on our online blog forum.

PICTORIALS

29 LEXI SUMMERS
36 NANCY NAVARRO
44 NATASHA DULCE XXX
54 LAURELLA
63 LADY SPYCE
70 TAYLOR STEELE
77 GOLDIE
89 SIRI XXX

NOTICE: THIS IS ADULT MATERIAL
All of the performers/models, and all of the characters that they portray, were over 18 years of age at the time of the photography. The content is inappropriate for minors and appropriate care should be taken to ensure that it is not viewed by anyone under 18 years of age.

Voluptuous (ISSN #1087-7657) is published 13 times a year: monthly, plus an additional issue in Dec. Subscriptions (12 issues): $59.95 per year in the USA and $89.95 (U.S. funds only) in Canada. Published by The SCORE Group, 1629 N.W. 84 Ave, Miami, FL 33126. Periodicals Postage paid at Miami, FL and additional mailing offices. POSTMASTER: Please send address changes to: Voluptuous, 1629 N.W. 84 Avenue, Miami, FL 33126.

LAURELLA
PAGE 54

LEXI SUMMERS
SHE'S THICK AND SHE WANTS A HARD DICK IN HER SLIT!
PAGE 29

JANNE HOLLAN INTERVIEW PAGE 20

NANCY NAVARRO
PAGE 36

DVD PICK PAGE 12
HERE CUMS CHRISTY!

LADY SPYCE
PAGE 63

TAYLOR STEELE
PAGE 70

NATASHA DULCE XXX PAGE 44

TRY Vmag™ ON FOR SIZE!

Siri shows off her ripe tits and shares her horny secrets in an interview in the September '12 issue of *Voluptuous.*

Issue after issue, *Voluptuous* magazine brings you the finest all-natural, big-titted women on Earth. Now you can give the advantages of a subscription a try and save big! For a limited time, we're offering you 12 issues of *Voluptuous* for only $59.95. That's right! This is your chance to get the world's number one big-tit magazine delivered discreetly to your home or P.O. box. Don't delay. This special offer expires November 15, 2012.

12 ISSUES FOR ONLY $59.95

- **Never see the "Sold Out" sign!**
- **Delivered discreetly every four weeks!**
- **15% savings off every SCORE Group video, DVD & back issue!**
- **The hottest, natural big-tit XXX action!**

SAVE OVER 60%

ON THE INTERNET www.eBoobStore.com **UNITED STATES & CANADA** 1•800•421•0760
INTERNATIONAL ORDERS +305•662•5959 **24-HOUR, 7-DAY FAX** +305•662•5952

MAIL TO: The SCORE Group (Dept. VO1012), 1629 N.W. 84 Avenue, Miami, FL 33126 USA

YES, Send me 12 issues of *VOLUPTUOUS* FOR ONLY $59.95/C$98.95/£62.95/€74.95

Allow 4-to-8 weeks for delivery of first issue. All magazines will arrive in a discreet envelope to protect your privacy. By signing below, you certify that you are at least 18 years old. We accept checks or money orders in U.S. dollars, Canadian dollars, UK pounds and Euros only. All other countries: $99.95 U.S. Credit card orders must provide exact billing address if different from mailing address. New and current subscribers to *Voluptuous* will automatically save 15% off all DVDs and Magazines available in *Voluptuous.* This discount applies to SCORE Group products only, to be deducted prior to the addition of any S&H charges where applicable. Plus, new and current U.S. subscribers receive FREE S&H on all SCORE Group products for the length of your subscription. *No discounts on magazine subscriptions. Some additional restrictions may apply. **15% discount available to U.S., Canada, U.K. & Mexico subscribers only.**

➤ **Please Indicate:** ❑ ***New*** ❑ ***Renewal*** *All special offers mentioned above are non-transferable and are applicable as long as your *Voluptuous* subscription remains current. Discounts and free shipping offers cannot be combined with any other discount offers and may be revoked at any time at the sole discretion of *Voluptuous* and/or The SCORE Group.

➤ **Payment Method:** ❑ **Check** ❑ **M.O.** ❑ **MASTERCARD** ❑ **VISA** ❑ **DISCOVER** ❑ **AMEX**

Card#_____ Exp._____ Security code_____ Amex Security code_____ Name_____ Age____

Address_____ City_____ State_____ Zip/Post code_____

Country_____ Email_____ Signature_____ VO1012

Credit Card Orders Will Not Be Processed Without A Signature

V mail

SEND YOUR LETTERS TO:
V-Mail, 1629 N.W. 84th Ave.,
Miami, Florida 33126 USA
Fax: 305-662-8922
EMAIL:VOLUPTUOUS@SCOREGROUP.COM

This photo of Christy Marks, Jasmine Black, Terry Nova, Karina Hart, Kristy Klenot and Melissa Mandlikova sitting on their legs is for reader D.P. from Telford, England.

HE REALLY LOVES ASPEN!

Dear *Voluptuous*,

Ask and ye shall receive! I got the May issue and it was good. Bunny looks awesome, and I really like the DVD pick with Samantha. But the real reason I'm writing is April 2012. Your best issue in a long time! Every girl in that issue is absolutely smoking hot. I've got new favorites with Charlie Cooper and Hitomi, and Marilyn White is a great find, as well.

And Aspen...Finally! Sorry it took a while for me to write, but I was, ahem, reading the issue. In the past I've written you (three times) asking for Aspen's return and I thank you for finally delivering! Is this a one shot, or will we see more layouts soon? Any hardcore on the horizon for my favorite beauty? If you guys need a guy to appear in a hardcore layout with her, please keep me in mind! I really do appreciate the fact that you not only read and sometime print my letters, but also give me what I ask for. Aspen always gives me what I want, as well. Thanks!–S.G., Ocean Shores, Washington

S.G. from Ocean Shores, Washington really has a thing for curvaceous brunette stunner Aspen. This bonus shot of her hot body is for him and his boner.

BUSTY BABES: HE LIKES THEM FROM THE BACK.

Dear *Voluptuous*,

I have been buying your excellent mag since 2006, but I don't see many full height rear view pics of your girls. I love looking at their big boobs, but I would dearly love to see more pics of their big bare legs from behind or pics of them sitting on their legs, as this well and truly gives me one heck of hard on. Any chances of this.–D.P., Telford, UK

MORE V-GIRLS WHO LOOK LIKE V-GIRLS!

Dear *Voluptuous*,

You did a fine job on the June 2012 issue of *Voluptuous*–the annual awards issue. I'm somewhat ashamed to say that I forgot just how many knockout-figured women you have showcased over the last year.

I thank you for ensuring that the great majority of the models are truly voluptuous, not just big up top with a smidgen of extra curves here and there. (Maybe I should thank my fellow readers for that since the models in this issue are the readers' choices.) Their choices should help guide your future decisions on whether or not a woman is really a *Voluptuous* model.–A.L., Los Angeles, California

ELAINA GREGORY TOPS HIS LIST AND HIS COCK!

Dear *Voluptuous*,

I had to write and tell you how blown over I was to see the gorgeous Elaine Gregory's debut in the April 2011 issue. Wow! What a lovely ass Elaina has! She has it all for me. She has cock-sucking lips, amazing tits and a great pair of legs. I like to imagine those thighs wrapped around my neck. That makes my cock extra hard. But let's not forget her sweet pussy. I think it's so hot. My one hope is to see

Since Elaina Gregory debuted in the April '11 issue, the fan mail keeps coming!

her pose in stockings and suspenders.

Elaina Gregory tops my list of very busty, beautiful women but it's a tough call to make, especially with ladies like Destiny Rose, Natalie Fiore, Terri Jane, Renee Ross in the magazine. And let's not forget those massive, caramel tits of Vanessa Del's.

I could go on and on because there are so many others, but you get the point. Thanks a million times over, *Voluptuous* mag! –R.W.B, England

Dear R.W.B., Thanks for taking the time to drop us a line. With her plush rack, it's no secret why Elaina Gregory was one of the hottest V-mag newcomers of 2011. Since her debut in the April 2011 issue, she has appeared in the August 2011, February 2012 and July 2012 issues. Her February 2012 appearance featured her first and only tits and tugs XXX layout to date. If you haven't see it, you should! You can score your copies on page 11 of this issue! For now, enjoy this bonus shot! –your V-mag editor, Maria G.

This extra-hot shot of Elaina Gregory is from her one and only XXX tits and tugs scene and was featured in the February '12 issue of V-mag, available on page 11.

Vmag™

OCTOBER 2012

PUBLISHED BY THE SCORE GROUP

JOHN FOX *president & CEO*
MARIA GUERRERO *editor*
ADAM SMOOT *art director*
ELLIOT JAMES *associate editor*

PRODUCTION

MICHAEL FEDERICI
print operations manager
ANDRES BASTIDAS
network systems manager

CUSTOMER SERVICE AND SUBSCRIPTIONS

For inquiries regarding existing *VOLUPTUOUS* subscriptions, please write to:
***SCORE* Customer Service**
1629 N.W. 84th Avenue, Miami, FL 33126 USA
For 24-Hour Credit Card Orders:
Phone: 305-662-5959 Fax: 305-662-5952
Email: cservice@scoregroup.com

CIRCULATION

BOB CERMAK *N.A. circulation manager*
Email: bcermak2001@verizon.net

NORTH AMERICAN DISTRIBUTION

CURTIS CIRCULATION COMPANY
730 River Road
New Milford, NJ 07646-3048 USA
Phone: 201-634-7400 Fax: 201-634-7499
MIKE D'EMIDIO *account executive*
DEBBIE WHELAN *international sales*

UK EDITION

COMAG
Tavistock Road, West Drayton,
Middlesex, UB7 7QE UK
Phone: 01895 433600 Fax: 01895 433602
DUNCAN AMBLER *account manager*

ADVERTISING

AMERICAN MEDIA WORKS
JOHN ROMANO & JAIME ROMANO
account executives
Phone: 914-273-6309 Fax: 914-273-3215
Email: JR228@aol.com

The records required by 18 USC 2257 and associated regulations with respect to this product (and all graphical materials associated therewith) are kept at the office of the Publisher at the following location: Custodian of Records,The SCORE Group, a division of Quad Int'l., Incorporated, 1629 N.W. 84th Avenue, Miami, FL 33126 USA.

Retail price: USA: $8.99; Canada: $9.99; UK: £4.50. Bonus Edition: USA: $11.99; Canada: $13.99. October 2012. Vol. 19, No. 10 (on sale July 24, 2012).

© 2012 by The SCORE Group and Quad Int'l., Incorporated, all rights reserved. Republishing in whole or in part, including, but not limited to, any electronic media, is expressly forbidden except with written permission of The SCORE Group. *Naughty Neighbors*®, *Leg Sex*®, *40Something*®, *Voluptuous*® and *SCORE*® are registered trademarks of The SCORE Group and Quad Int'l., Incorporated. All persons depicted herein were at least 18 years of age at the time of the photography. Editorial Office: 1629 N.W. 84 Ave., Miami, FL 33126. Publisher disclaims all responsibility to return unsolicited material, and all rights in materials published vest in The SCORE Group and Voluptuous. LETTERS are assumed to be for publication, unless otherwise endorsed, and may be edited. This periodical is sold subject to the following conditions: it shall not be lent, resold, hired out or otherwise disposed of in a mutilated condition or in an unauthorized cover by way of Trade, except at the full retail price, or affixed to or as a part of any publication or advertising, literary or pictorial matter whatsoever, without the expressed written consent of the publisher. Any similarity between an individual person or people depicted in the fiction or artwork in this magazine and any real person or people is purely coincidental and is not intended as a representation of any particular individual or class of people. **PRINTED IN CANADA**

HORNY CHICKS DIG V-MAG, TOO.

Dear *Voluptuous*,

I am a horny mother of three and I like that a men's jack-off magazine has a woman for an editor. I think that editor Maria G. is sexy, herself.

I know your magazine is meant for men to jack off to, but women like myself get off while reading *Voluptuous*, too. I am still very dirty in bed even though I have three kids. I always find ways to masturbate during the day and when I do, I masturbate to your magazine. I love fucking men and women.

I'd like to help XXX Model of the Year Arianna Sinn suck and fuck a stud with a big, fat curved penis. I would love to suck a stud's cock as soon as he pulled it out of Arianna's pussy so I could lick all the juices off of it. What can I say, I told you I am a dirty woman when it comes to sex.

I'd also like to sniff and lick Arianna's tight, little asshole. Arianna's huge tits and sexy, soft belly and wide fanny make me so fucking wet. What horny woman wouldn't want a three-way with Arianna and a horny stud? After he came all over her tits, I would like to lick all that hot sperm off of her, too.

Another woman I would lick cum off of is Charlie Cooper. I love her big tits!–N.C., North Carolina

Arianna Sinn's steamy hardcore performances won her XXX of the Year in the V-mag 2011 Awards. They also won her the heart of female reader N.C. from North Carolina!

Dear N.C., Thanks for showing us some love. You should check out Arianna in her DVD Busty Arianna. *It's available online at* eBoobStore.com *and on page 9 of this issue. It features really great hardcore and is a must-have for Arianna fans. She also has a lot of XXX videos on* BustyArianna.com. *Let me know what you think!–your V-mag editor, Maria G.*

HE LOVES 'EM BLACK AND VERY, VERY BUSTY.

Dear *Voluptuous*,

The February 2012 issue of V-mag was astounding with so many exquisite beauties. Luxury Amore's debut was exactly what V-mag needed; another stacked black babe. She is such a cutie pie! I love her sexy eyes and dark areolas. Her perfectly rounded ass cheeks, pink pussy and puckered asshole had my stiff cock shooting a nice load of jizz. I can't get enough of the

ATTENTION: Voluptuous SUBSCRIBERS ARE YOU MOVING? TELL US QUICKLY!

The U.S. Post Office only forwards periodicals-rate mail for 60 days, so we must have your new address within three weeks of your move to guarantee that you'll get all your issues. We cannot be held responsible for non-delivery of issues due to your address change.

MAIL TO:
Voluptuous Change of Address
1629 N.W. 84 Avenue
Miami, FL 33126 USA
Please include your mailing label or a legible copy.
email: cservice@scoregroup.com

black babes you feature in V-mag.

I enjoy setting my issues of V-mag on the bed, all opened to different black beauty layouts. Then I stroke my cock until I'm cumming to all the gorgeous black ladies at once. It's my favorite thing to do.

Other black beauty queens that have to come back to V-mag are Jenny and her H-cup titties, Janet Jade and Nina Star. More comeback queens that I would like to see in V-mag are Trudi Stevens, Devyn Devine and Arowyn White. I would also like to see Jane Blow, Lady Snow, Lady Spyce and Winter Morgan. I would also give the world to see the juicy, hairy twat of Katherine James again. I have blown many loads to her pungent, hairy twat. –G.V., Canada

Dear G.V., You're in luck! Although I can't feature all of your dream babes in this issue, one of your favorites, Lady Spyce, is featured on page 63. Check her out and enjoy these bonus shots of some of your other faves!–your V-mag editor, Maria G.

WE DO IT ALL FOR FANS LIKE THIS GENTLEMAN.

Dear *Voluptuous*,

As a general rule, I do not write to adult magazines like *Voluptuous*, but I simply feel compelled to do so. I am writing in to express my deepest and heart-felt appreciation for what it is that you folks do.

You truly show the cream of the world's most-beautiful, voluptuous, wonderful and stunningly gorgeous ladies on the face of the planet. My congratulations. You folks should be commended for bringing issue after issue featuring the female form in all of its true beauty, sensuality, voluptuousness and wonder.

Continued on page 18

These busty mocha vixens are definitely easy on the eyes and so are their huge, sweet tits! Nina Star (*left*) and Janet Jade (*right*) have a lot of tit power!

V-mag™ MASTER DVD & VIDEO ORDER FORM

BUY 3, GET YOUR 4TH VIDEO FREE*

NEW AND EXCLUSIVE DVD RELEASES FROM V-MAG!

HERE CUMS CHRISTY! $39.95
❑ REGION-FREE DVD (#PIX542D)
You get Christy in eight tit-packed, pussy-stuffing solo scenes and seven raunchy XXX scenes. Find out why Christy Marks is one of our all-time most popular XXX stars.

COCOA NUT BUSTERS $39.95
❑ REGION-FREE DVD (#PIX522D)
15 XXX scenes with black titters Kristina Milan, Vanessa Del, Mianna Thomas, Maserati, Camille Morgan, Delotta Brown, Carmen Hayes and eight others!

MY TITS, MY STORY $39.95
❑ REGION-FREE DVD (#PIX527D)
Cum along with Samantha 38G in a DVD featuring over a decade's worth of this superstar plumper's career! Plus, Sam tackles an 11-inch cock and does anal!

***FREE VIDEO MUST BE SAME PRICE OR LESS**

SCORE Jack Aids

ON PAGE 88

- ❑ TOP GAUGE PUMP-#CE105 ..... $59.95
- ❑ VIBRATING WATERPROOF SUCTION CUP PUMP-#PD104 ..... $54.95
- ❑ MINI HEAD TEASER-#PD103 ..... $34.95
- ❑ PRECISION PUMP-#CE112 ..... $24.95
- ❑ TENGA DEEP THROAT-#TNG101 ..... $29.95
- ❑ TENGA SOFT TUBE-#TNG100 ..... $29.95
- ❑ TENGA FLIP HOLE (REDUCED CLOSEOUT PRICE!)-#TNG107 $99.95
- ❑ FUCK ME SILLY-#PD102 ..... $349.95

International Currency Conversion Chart

US $	Canadian $	U.K. £	EU €
$99.95	C$98.95	£62.95	€74.95
$69.95	C$68.95	£43.95	€51.95
$59.95	C$59.95	£37.95	€44.95
$39.95	C$39.95	£24.95	€29.95
$29.95	C$29.95	£18.95	€21.95
$19.95	C$19.95	£12.95	€14.95

FULL FIGURED FOXES 2 ..... $39.95
❑ REGION-FREE DVD (#VD256D)

ON LOCATION PUERTO VALLARTA $39.95
❑ REGION-FREE DVD (#VD255D)

BIG BOOB FINISHING SCHOOL $39.95
❑ REGION-FREE DVD (#VD240D)

ON LOCATION GRAND BAHAMA $39.95
❑ REGION-FREE DVD (#VD238D)

BIG GIRL STRIP CLUB $39.95
❑ REGION-FREE DVD (#PIX478D)

BUSTY BROWN SUGAR $39.95
❑ REGION-FREE DVD (#PIX483D)

MIOSOTIS NATURAL WONDER $39.95
❑ REGION-FREE DVD (#PIX471D)

BIG TIT SKINNY DIP $39.95
❑ REGION-FREE DVD (#VD247D)

VOLUPTUOUS XTRA #13 ..... $39.95
❑ REGION-FREE DVD (#PIX500D)

MAMAZON $39.95
❑ REGION-FREE DVD (#PIX430D)
❑ BLU-RAY DISC (#PIX430BD) $39.95

BUSTY RIDING ACADEMY $39.95
❑ REGION-FREE DVD (#PIX400D)
❑ BLU-RAY DISC (#PIX400BD) $39.95

MONTEGO BABES $39.95
❑ REGION-FREE DVD (#VD252D)

MAMMARY MAMBO $39.95
❑ REGION-FREE DVD (#PIX501D)

THICK CHICKS ON DICKS $29.95
❑ REGION-FREE DVD (#PIX265D)

K-JUGS $39.95
❑ REGION-FREE DVD (#PIX450D)

TITS, TITS, TITS $29.95
❑ REGION-FREE DVD (#VD232D)

SEX IN THE TITTIES $39.95
❑ REGION-FREE DVD (#PIX439D)

ALL STACKED, ALL NATURAL 2 ..... $39.95
❑ REGION-FREE DVD (#VD250D)

MORE TO FUCK $39.95
❑ REGION-FREE DVD (#PIX464D)

CHUBBY 'N' FUCKED $39.95
❑ REGION-FREE DVD (#PIX490D)

FULL FIGURED FOXES $39.95
❑ REGION-FREE DVD (#VD244D)

HART ON $29.95
❑ REGION-FREE DVD (#VD214D)

KARINA HART: AS YOU WISH $29.95
❑ REGION-FREE DVD (#VD226D)
❑ BLU-RAY DISC (#VD226BD) $39.95

ALL STACKED, ALL NATURAL $39.95
❑ REGION-FREE DVD (#VD234D)

BUSTY ARIANNA $39.95
❑ REGION-FREE DVD (#PIX472D)

VALORY IRENE: ALL YOURS $29.95
❑ REGION-FREE DVD (#VD245D)

THICK CHICKS ON BLACK DICKS $39.95
❑ REGION-FREE DVD (#PIX519D)

WIDE LOAD NYMPHOS 2 ..... $39.95
❑ REGION-FREE DVD (#PIX488D)

RIPE RACKS $39.95
❑ REGION-FREE DVD (#VD231D)

ALL THE WAY RENEE $39.95
❑ REGION-FREE DVD (#PIX473D)

TITS & TUGS 6 ..... $39.95
❑ REGION-FREE DVD (#PIX469D)

THICK CHICKS ON DICKS 2 ..... $39.95
❑ REGION-FREE DVD (#PIX454D)

CHESTY PREGGOS 2 ..... $39.95
❑ REGION-FREE DVD (#PIX447D)

BIG BOOB PARADISE COMBO PACK $59.95
BIG BOOB PARADISE & ON LOCATION BIG BOOB PARADISE
❑ REGION-FREE DVD (#PIX347D)

MY BIG PLUMP WEDDING $39.95
❑ REGION-FREE DVD (#PIX425D)

TOLL-FREE 1-800-421-0760 www.eBoobStore.com
WORLDWIDE 001-305-662-5959 FAX 305-662-5952 MAIL: The SCORE Group, Dept. VO1012, 1629 N.W. 84 Avenue, Miami, FL 33126 USA

❑ **I'm a SCORE Group subscriber and I get 15% discount on my DVD order.** Customer ID#_____

Shipping & Handling **U.S.:** $4 per DVD. **Canada:** C$8 per DVD. **UK & All other countries:** $10, £6 or €7 per item. ***15% discount applies to U.S., Canada, Mexico & UK subscribers only; free shipping applies to U.S. subscribers only.** For tracking and the security of your package, US Orders are shipped via Priority Mail or express courier. International orders are shipped Global Priority or Fedex (where available.). Rush Delivery is available for an additional cost. Please call for rates and service availability. Shipping for *SCORE* Jack Aids: CE105 $20 US/$67 INT. PD104, PD103, CE112, TNG101 & TNG100 $10 US/$35 INT. TNG107 $15 US/$45 INT. PD102 $35 US/Not available for INT customers. **Make checks or money orders payable to The SCORE Group.** We accept payment in U.S.$, CAD$, UK£ or €. Florida residents please add 7% sales tax. Credit card orders must provide the exact credit card billing address in addition to the mailing address if the two are different. All items are shipped in sturdy, discreet packaging to protect your privacy. All sales are final. Damaged DVDs will only be exchanged for one of the same title if returned within 30 days of receipt. The SCORE Group cannot be held responsible for Customs seizures. By ordering, you certify that you are at least 18 years old. We do not ship Jack Aid products for orders going to Alabama, Mississippi and Utah due to distribution restrictions.

Method of Payment: ❑ Check ❑ Money Order ❑ MasterCard/Access/Eurocard ❑ VISA ❑ American Express ❑ Discover

Name _____ Age _____ Card # _____ Exp. _____

Security code required (last 3 digits above signature): _____ **American Express (4 digits above card #):** _____

Address _____ City _____ Country _____ Zip Code _____

Phone _____ Email _____ **Signature Required** _____

Credit Card Orders Will Not Be Processed Without A Signature AND SECURITY CODE

VO1012

V-mag™ BACK ISSUES DEPARTMENT

SEPTEMBER 2012—Newcomer and cover girl Siri is a good girl gone bad. Her curves will blow your mind and your load. Plus Jenna Valentine and Leanne Crow in a busty pillow fight and Sabina Leigh returns in hot XXX action!

AUGUST 2012—An issue packed with the busty ball drainers of your wettest dreams! Featuring Karla James, Dors Feline, Destiny Rose as a naughty nurse, Gya Roberts, Victoria Lane and Camille Morgan does a hot threeway!

JULY 2012—You'll get lost in the deep cleavage inside this issue! Micky Bells and Natalie Fiore go tit-to-tit and Elaina Gregory returns with a full bush. Plus, the DVD *Cocoa Nut Busters* features 15 of your fave mocha babes in XXX!

JUNE 2012—It's time for the annual *Voluptuous* Magazine Awards and for the second year in a row, Renee Ross is Model of the Year! Find out who won in the Plumper, Ass, XXX and Newcomer of the Year categories, inside!

MAY 2012—Meet the new big-boobed girl-next-door, cover girl Melissa Manning. Plus, Diane Poppos, Samantha 38G, Karina Hart, Terry Nova, Shyla Shy, Slone Ryder and Sophie Mae return. And Bunny De La Cruz in hot XXX!

APRIL 2012—Japanese stunner Hitomi returns and this time, she is giving you the ultimate wet T-shirt show. Plus, Destiny Rose finally goes all the way in a steamy XXX pictorial. And Arianna Sinn gets wet and wild in the tropics!

MARCH 2012—The ladies of *Full Figured Foxes 2* show off their curves in this issue! Plus, Catt Green and Beverly Paige stroke a cock together! Dors Feline and Natalie Fiore return and newbie Alex Chase shows off her tits!

FEBRUARY 2012—Cover girl Terri Jane and her 30K rack are back! And Elaina Gregory returns to do her first tug job! Plus, our Top-heavy Threesomes special and the preview of *On Location Puerto Vallarta* will make you cum!

JANUARY 2012—Leanne Crow graces the cover of V-mag's annual contest issue! That's right, it's time to vote on all the busty, curvy babes you thought were tops in 2011 for Model, Plumper, Newcomer, XXX and Ass of the Year!

HOLIDAY 2011—Cover girl Micky Bells is back by popular demand! Plus, a hot big tit three-way with Maserati and Desiree. Newcomer teen Catt Green unveils her big teen tits and J-cup Asian wonder Hitomi also makes her debut!

DECEMBER 2011—You will love the debut of the *Montego Babes* trio, featuring newcomer Gya Roberts, Micky Bells and Terri Jane. Plus, Karla James returns in a sexy bubble bath and newbie Beverly Paige's revealing interview!

NOVEMBER 2011—Get ready to bow down to the Queen of Cleavage, cover girl Micky Bells. And V-mag legend Diane Poppos is back and her tatas are ripe for your pipe! Plus, Miosotis and Arianna Sinn do some lezzie lovin'.

OCTOBER 2011—It's time to fall in love with V-mag's newest discovery, J-cup covergirl Leanne Crow! Plus, see Dors Feline, Valory Irene, Terri Jane and Lana Ivans in the DVD preview for *Big Tit Skinny Dip*! Wet and wild fun!

SEPTEMBER 2011—Summer's end is here and we're celebrating the best of our big tits in tiny bikinis! Covergirl Terri Jane debuts with a tell-all interview and shows off her 43-34-45 curves! Plus, Dors Feline gets frisky by the pool!

AUGUST 2011—Covergirl Kaytee Carter gets kinky in the garden. Plus, Arianna Sinn, Michelle Bond and Lana Ivans in a busty threeway! Natalie Fiore returns, bustier than ever! And Scarlett Rouge and Shyla Shy in raunchy XXX!

JULY 2011— This issue of V-mag sizzles with newcomers Lexy Mae and Natasha Dulce. Plus, Cherry Brady's back in a bullet bra and Taylor Steele does her first TUG JOB ever! And Cassidi Jai goes all the way in hot XXX!

JUNE 2011—The annual awards issue is here and the winners will astound you! Did cover girl Renee Ross take home Model of the Year? Who won Newcomer? Who was the Plumper of the Year? Only one way to find out!

MAY 2011—Michelle Bond returns to the pages of V-mag looking hot as ever and with even bigger tits! Plus, Brit titter Dors Feline unleashes her KK-cups and Scarlett Rouge and Sunshine are back and even more stacked!

APRIL 2011—Vanessa Del Mar and Arianna Sinn return in hot, steamy XXX action. Sexy newcomer Elaina Gregory gets naked and tells all in an exclusive interview. Plus, Jenna, Kaytee, Kali, Destiny and Aileen are all back, too!

MARCH 2011—Lexi Summers returns in XXX and fiery redhead Contessa Rose shows off her pink snatch. Newbies Daniella Grey and Analee Sands will blow your load ASAP and Kristina Milan and her tan rack are back, too!

Select digital back issues available now at eBoobStore.com.
You can view them on your phone, iPod, iPad or tablet.
Scan this QR code to check them out!

MAIL TO: The SCORE Group (Dept. VO1012), 1629 N.W. 84th Avenue, Miami, FL 33126 USA

Send me the following back issues. $10 PER ISSUE INCLUDING SHIPPING. CANADA C$10.00, UK £9, EU €10 ALL OTHER COUNTRIES $14.00 USD, including shipping. **Two magazine minimum order for international customers** *15% discount applies to U.S., Canada, Mexico & UK subscribers only. U.S. orders are shipped via Priority Mail. International orders are shipped via Global Priority Mail (where available) or Air Mail. Rush Delivery is available for an additional cost. Please call for rates and service availability. Make checks or money orders payable to The SCORE Group. We accept payment in U.S.$, CAD$, UK£ or €. Florida residents please add 7% sales tax. Credit card orders must provide the exact credit card billing address in addition to the mailing address if the two are different. All items are shipped in ,sturdy, discreet packaging to protect your privacy. All sales are final. The SCORE Group cannot be held responsible for Customs seizures. By ordering, you certify that you are at least 18 years old. .

❑ I am a V-MAG subscriber & save 15% on all issues ordered.

VOLUPTUOUS: ❑ Sept. '12 ❑ August '12 ❑ July '12 ❑ June '12 ❑ May '12 ❑ April '12 ❑ March '12 ❑ Feb. '12
❑ Jan. '12 ❑ Hol. '11 ❑ Dec. '11 ❑ Nov. '11 ❑ Oct. '11 ❑ Sept. '11 ❑ Aug. '11 ❑ July '11 ❑ June '11
❑ May '11 ❑ April '11 ❑ March '11 ❑ Feb. '11 ❑ Jan. '11 ❑ Hol. '10 ❑ Dec. '10 ❑ Nov. '10 ❑ Oct. '10
❑ Sept. '10 ❑ Aug. '10 ❑ July '10 ❑ June '10 ❑ May '10 ❑ April '10 ❑ March '10 ❑ Feb. '10 ❑ Jan. '10
❑ Nov. '09 ❑ Oct. '09 ❑ Sept. '09 ❑ Aug. '09 ❑ July '09 ❑ June '09 ❑ May '09 ❑ April '09 ❑ March '09

Indicate Payment Method: ❑ Check ❑ M.O. ❑ M/C ❑ VISA ❑ AMEX ❑ Discover In case of sellout, list alternate choice(s):_____

Credit Card #:_____ Expires:_____

Provide Security Code (Last 3 Digits Above Signature):_____ American Express Cardholders enter the 4 digits above Card No. Here:_____

Name:_____ Age:_____ Cust. ID #:_____

Address:_____ Telephone/Email:_____

City:_____ State/Country:_____ Zip/Postal Code:_____

Signature:_____ VO1012

Credit Card Orders Cannot Be Processed Without Signature and Security Code

TOLL-FREE U.S. & CAN.
1-800-421-0760

24-HOUR FAX
+305-662-5952

WORLDWIDE
001-305-662-5959

INTERNET
www.eBoobStore.com

WE ACCEPT PAYMENTS IN U.S.$, C$, £ AND €

CHRISTY MARKS IS BACK TO ROCK LOTS OF COCKS!

Here Cums Christy!

AND SHE WON'T STOP CUMMING IN 15 SCENES OF SOLO AND HARDCORE ACTION!

XXX MARKS HORNY CHRISTY'S G-SPOT!

Christy Marks is one of the hottest slim 'n' stacked naturals to ever grace the pages of V-mag. Now, this horny H-cup natural is back and showing us why the fans voted her *SCORELAND*.com's "Model of the Decade." She was just a shy, busty teenager when she made her debut, but soon afterwards Christy's popularity skyrocketed because of her hot solo and raunchy XXX performances. Now, she's back in 15 scenes to whet your appetite and make your cock spurt!

HERE CUMS CHRISTY!

Christy Marks is one of those girl-next-door types who cut loose and went wild. With her upbeat personality and smolderingly hot solo and hardcore performances, Christy won over the hearts and cocks of boob lovers everywhere. Now she's back to prove that she has the raw sex appeal that'll have you beating your meat for hours. Who will cum first, you or she? Order your copy on page nine to find out!

HOW MANY COCKS CAN CHRISTY FUCK? FIND OUT!

15 SCENES OF CHRISTY CUMMING JUST FOR YOU!

In this 15-scene, three-hour DVD, you get Christy smoking, taking a bath, dressing up as your pinup fantasy and as a blushing bride. And that's just her eight solo scenes! Her seven hardcore scenes include a cheerleader fantasy, a wild fuckfest in the backseat and a three-way outside by the pool with two studs! Christy loves cock and she proves it over and over again in this hardcore, skinematic masterpiece. The DVD's called *Here Cums Christy*, but it's really about how much Christy Marks can make YOU cum!

SCORELAND2
Classy But Cheap!
Only $9.99 a month for SCORELAND's greatest tits
• Updated 5x weekly
• The best girls
• The greatest scenes
• Behind-the-scenes stories
• XXX, solo and interviews
• Watch on your PC, phone or tablet
Join now at SCORELAND2.com

V-MAIL

Continued from page 8

I eagerly await each and every monthly issue and go back and re-read each issue that I have. Thank you for showing us these ladies in all their naked, natural beauty. The XXX pics are also done so well and are so explicit.

In closing, please allow me to say that the April and May 2012 issues just knocked my socks off. The quality is superb.–G.C.S., Toledo, Washington

Dear G.C.S., I really appreciate your letter and that you enjoy V-mag as much as I do putting it together. I hope to hear from you again and let me know what you think of Siri's XXX on page 89 of this issue. I think it's pretty hot for her first hardcore! Enjoy!–your V-mag editor, Maria G.

PLEASE LEAVE KARLA JAMES ALONE!

Dear *Voluptuous*,

I wanted to tell Karla James that I think she is beautiful and she should not listen to the readers who complain because she doesn't show her pussy. I think she shouldn't have to.

We buy V-mag for the tits, so why should we stop enjoying tits because some readers need to see pussy? That's ridiculous. Please leave Karla James alone. She's perfect just as she is.–F.O., Brooklyn, New York

Reader F.O. from Brooklyn, New York thinks Karla James is perfect.

NEW! GO DIGITAL & TAKE V-MAG ANYWHERE!

Now, ***SCORE***, ***Voluptuous*** and other great SCORE Group print magazines are available in digital versions. Our most recent issues–and select back issues–are available to view on your PC, Mac or mobile device, including iPad and Android tablets. View them online as feature-rich flipbooks or download them as PDFs and take them wherever you go.

- **Crystal-clear HD images and text**
- **Zoom in for unbelievable closeups**
- **Total buying and viewing privacy**
- **100% mobile ready**
- **No shipping costs**

Get the February '12 *Voluptuous* FREE!*

Go to eboobstore.com/offers/freevo

*Offer expires Aug. 29, 2012

ONLY $8.99 each at eBoobStore.com

JANNE HOLLAN DEBUT

STACKED GIRL-NEXT-DOOR

Give a warm welcome to our newest busty find from the Czech Republic, Janne Hollan. Janne hails from Prague and during the day she works as a customer service agent for a European auto company. (We will let you guess which one.) By night, Janne is a busty model. She told us that she's been doing adult modeling for about a year or so and so far, she loves it. We met Janne on a road trip to Berlin and knew that we had to get this sexy natural on our pages. This is her first time posing for V-mag, but not her last by a long shot. Janne said she likes rollerblading, dancing, romantic comedies (her favorite is Love Actually*) and romantic dinners in small restaurants. During our interview, she was very sweet and quiet, and told us that despite her big boobs and wild streak, she is usually very shy. You would never know it though because when she is out and about, she is clad in tiny dresses, short skirts and low-cut tops. "Showing my boobs off gives me a lot of confidence, but I still like it when men approach me first," she said. "I like when they come over and talk to me." It's clear that Janne knows what tits like hers do to men! Find out what else this hottie knows about men.*

"SHOWING MY BOOBS OFF GIVES ME A LOT OF CONFIDENCE, BUT I STILL LIKE IT WHEN MEN APPROACH ME FIRST."

V-MAG: Welcome to V-mag, Janne! It is really nice to have you here. How are you?
JANNE HOLLAN: I'm fine, thank you.
V-MAG: Janne, how old are you and where are you from?
JANNE HOLLAN: I'm from the Czech Republic and I am 26 years old.
V-MAG: 26? That's a good age. So, tell us what you do in the Czech Republic.
JANNE HOLLAN: I currently work as a customer service rep for a European car manufacturer. I've worked there for about a year.

V-MAG: You work with foreign cars? That's kind of sexy. What else do you do with your time?
JANNE HOLLAN: Sometimes I work as a nail technician. I design a lot of nail art.
V-MAG: Oh, so you do nails? So, if we walked into your shop, we would find you working on someone's hands?
JANNE HOLLAN: Yes and I can do a very beautiful job.
V-MAG: Janne, what are your hobbies?
JANNE HOLLAN: My hobbies? I like some sports and traveling.
V-MAG: So you play sports, too?
JANNE HOLLAN: I don't play sports, but I like being active. I like to go to the gym and I like in-line skating.
V-MAG: Oh, rollerblades. We call that rollerblading.
JANNE HOLLAN: Yes that is what I like.
V-MAG: So, when you go to the gym, what do you wear?
JANNE HOLLAN: Um, I wear pants and baggy T-shirts. I like to be very comfortable.
V-MAG: And what about traveling? What do you like the most about traveling?
JANNE HOLLAN: I love to travel. The most exciting place I have been so far is the Dominican Republic.
V-MAG: Okay, so you like the Caribbean. Did you go there for vacation, Janne?
JANNE HOLLAN: Yes, and it was so pretty.
V-MAG: When you were in the Dominican Republic, did you wear tiny

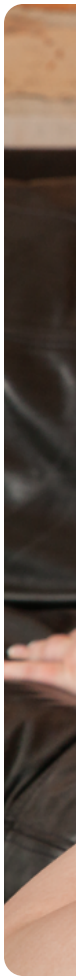

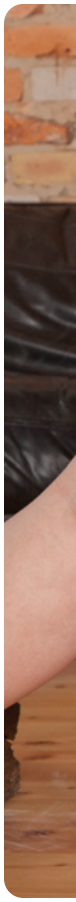

BARE FACTS

Janne Hollan

Birthday: June 25, 1985
Age: 27 **Height:** 5'4"
Weight: 169 lbs. **Bra:** 38G
Measurements: 46-30-43
Lives: Prague, Czech Republic
Hobbies: Rollerblading, going to the gym and nail art.

"I HAVE TANNED TOPLESS. IT IS NICE TO BE FREE AND NAKED LIKE THAT."

bikinis when you were on the beach?
Janne Hollan: Yes! I love to wear bikinis and be in the sun.
V-mag: So you are a bikini girl?
Janne Hollan: Yes, when they fit.
V-mag: What about tanning topless? Have you ever just taken your top off so you could get a better tan?
Janne Hollan: Yes, I have done that. I have tanned topless. It is nice to be free like that and naked. But only sometimes because when I do it, there are too many people who stare at me.
V-mag: Do you like it when people stare at your tits, Janne?
Janne Hollan: Sometimes I like it. It really depends on my mood.
V-mag: Okay, so if you were lying on the beach somewhere and you were topless, and some man came by and stopped to look at your tits, would you like that kind of attention?
Janne Hollan: It depends. Sometimes I like it a lot. I don't mind it. But sometimes I don't like it when they are too aggressive or stare too long.

"SOMETIMES I CAN BECOME A LITTLE BIT SHY. IT DEPENDS ON WHO I AM WITH AND WHERE I AM."

V-mag: Are you ever shy? Or do you like to go up to men and talk to them?

Janne Hollan: Sometimes I can become a little bit shy. It depends on whom I am with and where I am.
V-mag: In your free time, where do you go in the Czech Republic?
Janne Hollan: I don't have too much free time because I am a very busy girl, but sometimes I like to spend time with my friends. I like to go to the pub and have a drink. I like to go to a restaurant and have a nice meal. Maybe go to a nightclub.
V-mag: You like to go out drinking and partying with your friends. What do you wear when you go out?
Janne Hollan: I like to wear short skirts and very colorful tops. I wear things that show off my breasts a little.
V-mag: You like to show off your cleavage in public, too?
Janne Hollan: [*Laughs.*] Oh, yes. I like to wear tight shirts that show a lot of cleavage and make my breasts very prominent. When I go out, I like to look sexy.
V-mag: That's a lot of cleavage to show. How big are your breasts?
Janne Hollan: It depends on the brand of the bra because they are all different. In American sizes I am a 38G.
V-mag: That's a good size. And where do you get your bras?
Janne Hollan: It depends because in the Czech Republic it is difficult to get big bras that fit me properly. The last time that I bought bras I had to get them in the UK. The UK stores have more sizes and more colors to choose from. I like to buy bras in many colors and they always have them in a size that I can wear.
V-mag: You know that British women have big breasts, too. How does that happen? Is it something in the water?
Janne Hollan: [*Laughs.*] I don't know why our breasts are so large, but they are. But

Continued on page 60

LITTLE *Red* RIDES SO GOOD!

Lexi Summers

Lexi Summers is back and this redhead is red hot and hornier than ever! She debuted in the February '11 issue and then fucked her way through her first XXX layout in the March '11 issue. Now, she is back for her third appearance and she's telling us all about how being in V-mag changed her life. "It was really great for my confidence," she told us. "I got so much fan mail from guys who told me I am pretty and sexy. The fans really know how to make a girl feel special."

BARE FACTS

Lexi Summers

Birthday: September 11, 1991
Age: 20 **Height:** 5'4"
Weight: 158 lbs. **Bra:** 36DDD
Measurements: 42-28-35
Lives: Frisco, Texas
Previous *Voluptuous* Appearances: March '11, February '11
Video: ***Chubby 'N' Fucked*** (Rated XXX). Available on page 9.

And what raunchy fun has Lexi's new confidence inspired? Lots of public sex, apparently! "I really like having sex in situations where I can get caught," Lexi said. "It excites me and makes me cum hard. So far, I have had sex in three dressing rooms, at a drive-in and in a few parking lots. I even had sex in a park at night!" We approve, Lexi.

SHE'S GOT
LATIN
HEAT
NANCY NAVARRO

The last time we saw Nancy, she was making her debut in the July '12 issue. Since then, this curvaceous Venezuelan stunner has been recognized quite a few times all over her hometown of New York. How does Nancy like her new-found popularity with the gents from the Big Apple? "I love being recognized! The first time it happened was on the subway. This guy kept staring at me. At first, I was worried, but then he came over and told me he saw me in V-mag. He was very charming and I was flattered."

Besides being recognized, Nancy says she is enjoying the perks of showing off her caramel perkies in V-mag. And by perks, she means all the sex she is having. "It's fun to bring my dates home and let them look at the July issue and see my pictures. It's hot for me because I'm very proud of my body and how hot I look in the magazine. My dates love it because they get to fuck a sexy woman who is in a porno mag. It's a win-win."

BARE FACTS

Nancy Navarro

Birthday: May 12, 1982
Age: 30 **Height:** 5'6"
Weight: 131 lbs. **Bra:** 30G
Measurements: 38-24-32
Lives: New York
Occupation: Secretary
Previous *Voluptuous* Appearances: July '12

NATASHA DULCE

One Sweet Fuck

It seems a lot has changed since Natasha Dulce made her debut in the July '11 issue. For one thing, she changed her hair color. For another, she is tackling her first cock in V-mag, too! This beautiful Brazilian-Cuban-American babe does the meat staff justice with her curves and fiery disposition, too. "I like to watch myself have sex," she told us. "When I finished my first XXX scene for you guys, I must have watched it like 30 times. I was so turned on!"

Natasha is still dancing at a strip club in Tampa, Florida and told us that most guys who get dances from her love her tits. "They can't keep their hands off of them," Natasha said. And on the rare times when the guy isn't playing with my tits, I'll play with them for him, and then he'll get the hint and start playing with them." Well, we doubt any V-mag readers would need hints to play with your tits, Natasha. Especially when they're swinging in our faces!

BARE FACTS

Natasha Dulce

Birthday: July 8, 1990
Age: 22 **Height:** 5'3"
Weight: 131 lbs. **Bra:** 38DD
Measurements: 43-28-32
Lives: Tampa, Florida
Previous *Voluptuous* Appearances: July '11
Video: ***Hard Score 3*** (Rated XXX). Available online at *eBoobstore.com*.

Vmag™
OCTOBER 2012
NATASHA DULCE

There are a lot of strip clubs in Tampa, Florida, so our theory is that Tampa chicks are extra hot in the sack. And Natasha Dulce proved our theory to be correct. Although she only recently pursued a career in adult modeling, she jumped on this stud's stiff cock like a natural and gave an eXXXuberant performance that did her hometown proud. You can see her fuck in *Hard Score 3*, available on *eBoobStore.com* or in streaming HD at *SCORELAND.com*.

BUILT FOR SEX

LAURELLA

Let's give a stiff cock salute to plumper Laurella who is making her return to the pages of V-mag for the first time since the August '10 issue. What has this curvy Czech sexpot been doing since we last saw her? Well, we asked her and her reply was just what we wanted to hear. "I have been having a lot of sex," she said. "I have a body that is good for sex, so I have a lot of it. I like to have sex at least five times a day. I like it, so I do it a lot." We can't argue with that logic.

BARE FACTS

Laurella

Birthday: October 2, 1981
Age: 30 **Height:** 5'4"
Weight: 165 lbs. **Bra:** 36G
Measurements: 46-34-38
Lives: Czech Republic
Previous *Voluptuous* Appearances: August '10
Video: ***Chubby 'N' Fucked*** (Rated XXX). Available on page 9.

And when it comes to sex, Laurella has the key to Kinky City. "I'm young but I have tried everything that I wanted to do. I am very adventurous in my sex life because I have a lot of opportunities to have sex with attractive men." she said. "Men will come up to me and say 'Wow, you have big breasts!' I don't go home with every man who gives me a compliment, sometimes I will find one who's extra sexy and take him home for some fun."

15422

27537

16055

16530

JANNE HOLLAN

Continued from page 28

women in the UK have an easier time buying bras than Czech women. They have more variety.

V-MAG: How old were you when your breasts first started to grow?

JANNE HOLLAN: I was about 11 years old when they began to be big.

V-MAG: How about when you were in high school? Were your boobs as big as they are now?

JANNE HOLLAN: They were big and high school was very hard for me because the Czech boys would stare and say dirty things to me. They would want to touch my breasts.

V-MAG: All the boys wanted to touch your boobs? Well, that's a lot to handle when you are young. Were you happy about having big boobs when you were that age?

JANNE HOLLAN: Um, at that time, no. It was very hard for me to become used to having large breasts and deal with the attention from men.

V-MAG: What about now?

JANNE HOLLAN: [*Laughs.*] Now it's very good. I love to have big boobs now.

V-MAG: Why is it good now?

JANNE HOLLAN: Now I understand how to deal with the attention and use it to my advantage. If I need something, I can flirt with a man and he will give it to me. Now, when a man stares at my breasts, I know how to interact with him and I feel confident.

V-MAG: Okay, so you said you were shy before. Do you like men to come up to you? Or do you like to be the aggressive one when it comes to getting dates with men?

JANNE HOLLAN: I prefer for men to come up to me. It makes it easier for me because I am usually quiet.

V-MAG: What is the ideal date to you?

JANNE HOLLAN: I like to go to small restaurants where we can talk and have a nice meal. I like candlelight and the typical romantic things that women like. I like to be romanced.

V-MAG: And if a guy takes you out on a first date, would you sleep with him on the same night?

JANNE HOLLAN: [*Laughs.*] Are you asking me if I have done that?

V-MAG: Yes. Have you slept with a man on the first date?

JANNE HOLLAN: [*Laughs.*] Yes, I have sometimes, but not always. It depends

on the man and how I feel.

V-MAG: And how about when you sleep alone, Janne? What do you wear to bed?

JANNE HOLLAN: I usually wear panties and nothing else. Sometimes I will wear a T-shirt and panties. And I like to sleep naked, too.

V-MAG: Do you like to wear thongs or do you prefer full panties?

JANNE HOLLAN: I like to wear thongs and French underwear made out of very beautiful lace. Lace panties are my favorite kind.

V-MAG: Since we know what you like to wear in the bedroom, let's talk about what you like to do in the bedroom.

JANNE HOLLAN: [*Laughs.*] Okay.

V-MAG: How do you use your breasts in the bedroom, Janne?

JANNE HOLLAN: [*Laughs.*] How do you think I use them?

V-MAG: [*Laughs.*] That says a lot. And what do men usually do when they see your breasts for the first time?

JANNE HOLLAN: They like to touch them right away. Or they want to kiss them and suck them.

V-MAG: Do you like for a man to handle your breasts softly or do you prefer for them to handle them a little bit rougher than that?

JANNE HOLLAN: I think I like it half and half. Sometimes I want a man to touch me very softly and tease me and sometimes I want him to grab my breasts very roughly and bite my nipples.

V-MAG: Speaking of nipples, can you suck your own nipples?

JANNE HOLLAN: Yes, I can.

V-MAG: Can you show us?

JANNE HOLLAN: Yes. [*Pulls breasts out and sucks on nipple.*]

V-MAG: Wow! Do you have a tongue piercing, too?

JANNE HOLLAN: Yes, I got it when I was a teenager.

V-MAG: Do you use it during sex?

JANNE HOLLAN: Yes. [*Laughs.*] Men enjoy my tongue ring.

V-MAG: Okay Janne, you said you were going to do a dance for us, right? So since you are topless, why don't you dance for us now and tell the guys where they can see you shaking your breasts for our cameras?

JANNE HOLLAN: Yes, I am going to dance and all the fans can see me shaking my breasts on SCORELAND.com.

V-MAG: Okay, thanks Janne!

JANNE HOLLAN: Thank you! This was very fun for me!

27536

18472

SCORELAND BLOG

HANGING AROUND WITH THE BIGGEST TITS IN THE WORLD

The *SCORELAND* Blog (*blog.scoreland.com*) is a great place to get the big boob news you love and is quickly becoming the best place to talk shop about the tits we enjoy and the stacked babes we lust after. Join in on the tit conversations between *SCORELAND's* Elliot James, *SCORE* editor Dave Rosenbaum and *Voluptuous* editor Maria Guerrero. Here's a quick peek at some of the hot topics being discussed by boob lovers on the blog right now. Check it out and then log on and get off with the *SCORELAND* Blog!

Tits…IN YOUR FACE!

–by Maria Guerrero

Ah, the closeup shot of big tits…is there anything fucking better?

I mean, when you see a big pair of tits in the distance, isn't your first thought, "Damn, I wish those big tits were in my face right now!"?

When you're at a strip club and one of the dancers has a nice rack, don't you want her to come over to you and slap those tits all over your face?

When a chick is riding your hard rod, isn't it awesome when she leans forward and puts her amazing tits right in your face?

Even as a baby you really wanted tits in your face.

Wanting tits in your face is an innate need. It's a primal and natural thing. It's science, people.

That's why today, on this ordinary day, I am going to put a lot of tits in your face. Because life need more tits. And your face needs tits all up in it.

They fucked once (at least), and now we see where it got them: into *SCORELAND* and *XLGirls.com*!

–by Dave Rosenbaum

So it turns out that back in 2009, in the early days of the Blog, I wrote a posting called, "Why I like XXX knocked-up chicks with big tits." The post got quite a few comments for back then, which indicates that a lot of you are interested in pregnant, big-titted girls who fuck. You don't see many of them, but when you do, it's pretty hot.

At least I think so.

Well, about a week ago, Shyla Shy returned to *SCORELAND*, and would-n't you know it, she was pregnant! And she fucked! So I got to thinking,

Continued on page 76

There's nothing like a close-up shot of big tits. Check out these huge racks.

SPICY & HOT

LADY SPYCE

This is Lady's third V-mag appearance and each time we see this Latina from California, we are reminded how nice and full of spice her caramel dugs are. Lady could easily fit into the voluptuous Florida scene if she moved to Miami. She could go to the beach year-round and drive the local boob-dogs insane with her curvy anatomy. But that would mean giving up her precious Los Angeles Lakers basketball team and we don't think she could swap her loyalty over to the Miami Heat.

Ms. Spyce has an active social life and likes to go out dancing, hiking and for drinks with her friends. She's very aggressive with men and has no qualms about picking up a gentleman to service her. "I love to masturbate, but if I need a man, I will go out and find one right away." We like a lady who knows what she wants!

BARE FACTS

Lady Spyce

Birthday: September 26, 1986
Age: 25 **Height:** 5'6"
Weight: 191 lbs. **Bra:** 40DDD
Measurements: 46-32-36
Lives: California
Previous *Voluptuous* Appearances: Holiday '10, July '10
Video: ***Busty Brown Sugar*** (Rated XXX). Available on page 9.

YOUR CREAM DREAM!

TAYLOR STEELE

This marks Taylor Steele's sixth V-mag appearance and fans of this busty Canadian couldn't be happier. "I love Taylor Steele because she has such a great personality in her videos and she always looks hot and horny in her photos," said reader R.H., from Ohio. "She should be in every issue so I can see her big tits and imagine them on my cock." Well, imagine no more because Taylor is back for the first time since her XXX tug job in the July '11 issue and this time, she's creaming up her heavy jugs for some hot lovin'.

Despite her sex appeal, Taylor says she is really a nice girl who prefers nights in than nights out. "The Taylor you see in the magazine does have a lot in common with the real me, especially the horny me," Taylor told us a while back. "There's a side of me that's very laid back. I like to cook and hang out with my kittens and make and edit videos. I'm pretty boring. I'd much rather stay home and make soup then go out and party." We'd eat your soup, Taylor...and whatever else you'd like us to!

BARE FACTS

Taylor Steele

Birthday: September 24, 1988
Age: 23 **Height:** 5'3"
Weight: 153 lbs. **Bra:** 36G
Measurements: 44-30-38
Lives: Toronto
Previous *Voluptuous* Appearances: July '11, Holiday '10, December '10, September'10, July '10, February '10
Video: ***All Stacked, All Natural 2, On Location Grand Bahama, All Stacked, All Natural*** (All Rated X) and ***Tits & Tugs #6*** (Rated XXX). Available on page 9.

MODELS WANTED

DO YOU HAVE WHAT IT TAKES TO BE A VOLUPTUOUS MODEL?

WE CAN MAKE YOUR DREAM COME TRUE!

V-mag is looking for attractive, full-figured, all-natural women (No breast enhancements.) to photograph at our studio in Miami, Florida. Models will appear in *Voluptuous* magazine and receive generous compensation. If you feel you have what it takes, call our studio today toll free in the U.S. and Canada at 1-877-726-7335. Or, learn all the details by visiting our website *BeASCOREmodel.com* today.

SEND US YOUR TEST SHOTS TODAY!

SCAN QR CODE FOR MORE INFORMATION

QUICK ACCESS TO WWW.BEASCORE-MODEL.COM

SCAN QR CODE FROM YOUR PHONE

The photos you send in will not be published! They are only used to analyze your potential. Mail us a minimum of four fully-nude photos; head-to-toe front, side profile and back and at least one nude closeup from the waist up. Include the model's name, age, address and contact information to Director of Photography, The SCORE Group, 1629 N.W. 84th Ave., Miami, FL 33126. You may also email four jpeg photos shot as instructed above and including the model's information to model@scoregroup.com. Remember, submitted photos are for evaluation only and are never published without the model's written consent.

SCORELAND BLOG

Continued from page 62

"How many preggers have fucked for *SCORELAND* or *XLGirls.com*?" And the answer is, not as many as you might think, but enough to keep a XXX pregger-lover interested.

April McKenzie was seven-months pregnant when she did the deed at *XLGirls.com*. I love the way she introduced her scene: so girl-next-doorish and sexy. Sunshine was also in her third trimester when she fucked at *XLGirls.com*. And you know what the great thing was about these scenes? Both girls had gigantic, natural tits even before they got knocked up. And afterward? Holy, shit!

Stefani, a slim 'n' stacked Czech chick, was in her seventh month when she took the rod at *SCOREVideos.com*. Kali West was well into her eighth month when she did a tits and tugs scene at *SCORELAND*.

April, Sunshine, Stefani and Kali (along with a knocked-up Lorna Morgan) can be seen in the DVD *Chesty Preggos 2*, available at *eBoobStore.com* as well as at the websites. And now there's Shyla, who proudly shows her expanded belly to the world while getting her pussy fucked in her new scene at *SCORELAND*. I know what I like about seeing a pregnant woman fucking on-camera. What's your opinion?

Continued on page 84

Shyla Shy proudly shows off her baby bump and bigger cleavage!

GOLDIE RAY

BUSTY GOLD RUSH!

The day Goldie Ray walked through our studio doors, we knew that we had struck gold! This hottie comes to us from Hollywood, California by way of Hawaii. And when we say she came to us, that's exactly what we mean because Goldie found us via our website, *BeASCOREModel.com*. It has always been her dream to pose for a magazine, so she sent in some at-home snaps. One look was all it took. We flew her to our headquarters in Miami and the rest was the stuff wet dreams are made of.

BARE FACTS

Goldie Ray

Birthday: November 17, 1982
Age: 29 **Height:** 5'2"
Weight: 125 lbs. **Bra:** 34E
Measurements: 39-27-37
Lives: Hollywood, California
Occupation: Model
Hobbies: Reading, jogging and watching boxing matches.

Goldie likes to read, jog, and wear retro clothing. She also writes erotic fiction in her spare time. She says a sexy man is a man who doesn't want to be in the spotlight and who treats a woman like a lady. And she likes quiet, non-pretentious types. “I like men who are gentlemen,” she said. We’d treat you like gold, Goldie!

16059

27563

SCORELAND BLOG

Continued from page 76

Introducing the perfect marriage of magazines and videos. It's even better than a flip book!

–by Dave Rosenbaum

Imagine if the photos in your favorite magazine (that would be V-mag, of course) could move. I'm not talking about those old-time flip books, the ones filled with pictures on pages that you'd flip from front to back real fast to simulate motion ("Those were great," Elliot James just said). Elliot also just said, "They were going to make porno flip books, then video came along and ruined everything!" Elliot, are you a hundred years old or something?

Anyway, I used to read *SCORE* and *Voluptuous* and wonder what it would be like to have video imbedded in the magazine. Then, because that was impossible, we started including DVDs with the newsstand edition of the magazines (and now, we also offer a subscription that includes magazine and bonus DVD). So that was the perfect combination of photos and video. And now…the even-more-perfect combination of photos and video: the digital edition of the July '12 issue of *SCORE* with videos imbedded in the pictorials. For example, you're digitally flipping through the pictorial of Melissa Manning when you come

You can score your digital versions of *SCORE* and V-mag on *eBoobStore.com*!

27597

27539

upon that instantly recognizable video arrow. You click it and guess what? A video starts playing!

Yep, the digital version of the July '12 issue of *SCORE*, available for only $8.99 at eBoobStore.com, includes five videos imbedded in the magazine: solos of Charley Green and Melissa, tit-to-tit of Valory Irene and Lana Ivans and XXX boy-girls with Kelly Christiansen and Stephanie Stalls. "They're very cool," Elliot said. He should know. He was around when flip books were hip.

Friday the 13th: A dark day…so let's break out the black bras! *–by Maria Guerrero*

About halfway through my Friday here at *SCORELAND* HQ, I realized that it was Friday the 13th. Maybe this day strikes fear and terror into the hearts of some less fortunate people, but not for me. Nope. Not one bit.

C'mon, guys! I am far from unlucky. I mean, I get to see tits all day AND I get paid for it. Clearly, I am the luckiest gal in the world. I'm living the dream! But for some people Friday the 13th is a real and very dark day.

And that is why today I am going to feature some very sexy ladies in very dark and omninous black bras. Because that is what I do on the blackest of days. I defeat bad luck with tits. Clearly in this epic battle between good and evil, I win. I win all the time!

So, behold! Hotties in black bras. You can thank the great Boob Jedi

Diane Poppos looks good in any color…especially black.

27540

15538

Master, Elliot "I know all the boobs in the universe!" James who showed me the glorious shot of Diane Poppos that's featured in this blog. How could I NOT feature Ms. Poppos? I think that she is sexy to the infinite power.

So enjoy these black bras but don't walk under any ladders or break any mirrors…just in case!

Newcomer Sarah Rae busts the block at XLGirls.com

–by Elliot James

When my fellow *SCORE* Man Erasmo and I saw one fuzzy image of Sarah Rae, we knew we had to locate her for *XL Girls* and set up contact between Sarah and our studio.

Sometimes the magic works.

Sometimes it doesn't.

This time, the magic worked. It took some doing, some time and some luck, but it was well worth it so we could bring Sarah on home to those who love girls who wear 38J bras.

Personally, I think Sarah's way bustier than 38J. Just look at that pic of her. Her tits look bigger than that, right?

Anyone who can self-suck her own nipples like this hands-free gets my highest praise and devotion.

When I am elected president, Sarah, and girls like Sarah, will get free gas for as long as I remain the leader of this great nation.

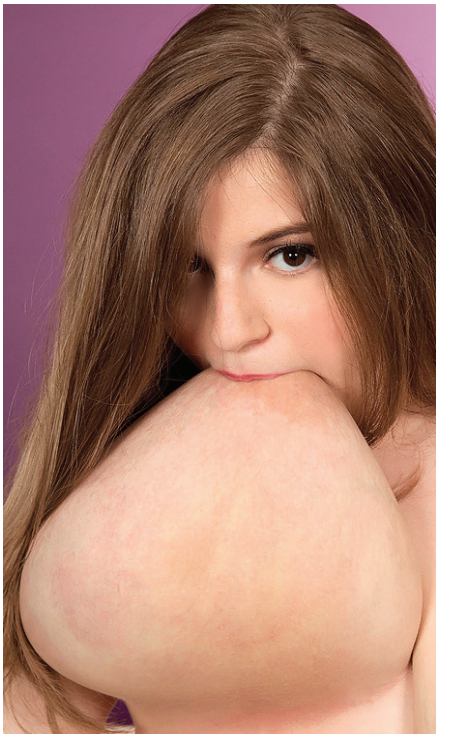

We live for this: When a newcomer like Sarah Rae is a self-sucker.

1-800 JACK-OFF 5 2 2 5 6 3 3 sm

POUND THIS a couple of times

...fuck my HOT mouth

1-800 800 FUCK 3 8 2 5

feeling a little kinky?...

okay then.... really kinky!!

then try...

1-800 400-TINA 8 4 6 2

ADULTS ONLY

Most major credit cards accepted, $1.98 to $3.98 per/min. plus a small $2.98 connection fee.

18629

MAN UP!

BOOST YOUR COCK SIZE FAST!

PRECISE PRESSURE CONTROL!

EASY TO USE SINGLE-HAND OPERATION!

TOP GAUGE

PROFESSIONAL PRESSURIZED PUMP

Want a longer penis with more girth? Then it's time to pump it up with the Top Gauge product. This superior quality pump comes with an industrial pressure gauge that lets you monitor the amount of pressure it takes to get you growing. It has an easy-to-use single-hand pistol-grip pump and a latex sleeve that covers the 7.5" tube. Get results and pleasure at the same time! **Item #CE105 $59.95 + S&H (US$17, $60 Int'l.)**

LUCAS STONE USES THE TOP GAUGE PUMP TO GET BIG & STAY BIG ON SET.

CHECK OUT OUR OTHER PUMPS!

VIBRATING WATERPROOF SUCTION CUP PUMP

This pump gets you off while making you bigger. And best of all, you can take it in the shower with you. The suction cup allows you to attach the pump to any flat, nonporous surface. The multispeed vibrator at the base of the tube gives you extra pleasure while you pump your cock to new lengths. **Item #PD104 $54.95 + S&H (US$10, $35 Int'l)**

PRECISION PUMP

Longer, harder, thicker. That's how your dick will be if you use the Precision Pump. This miracle-worker comes with an erection enhancement ring that slides over the cylinder, and then down your cock so you stay hard! **Item #CE112 $24.95 + S&H (US$10, $35 Int'l)**

MINI HEAD TEAZER

The Mini Head Teazer slides over the tip of your cock to give you growth power, and it feels just like you're getting a blow job, too! The super-tight suction ensures that you get excellent results, meaning that your cock will be thicker and longer than ever before! Plus it's easy and effective! **Item #PD103 $34.95 + S&H (US$10, $35 Int'l)**

FEELS LIKE A BJ!

ORDER YOUR COCK PUMP TODAY! **PAGE 9**

Goldie takes a ride on a stiff one and shows us her nympho skills.

Introducing newcomer Goldie Ray. Fuck, fuck, fuck!

–by Dave Rosenbaum

Yesterday afternoon, I received this email from Elliot James (don't ask why he needs to send me emails when he sits two desks away from me):

Dave,

You gotta see this girl fuck in her first video. Scene goes up tomorrow.

I've rarely seen or heard someone as wild as this and dirty talking on SCORELAND. *She gets right into it.*

I put it into the SCORE *folder. Look for Goldie Ray.*

So I did. And Elliot's right: The girl is a wild fucking nymph, and she has an absolutely filthy mouth when she's getting fucked.

Which is funny because when I met her in the studio, she seemed so quiet, classy and demure. She smiled and said, "Nice to meet you." She shook my hand. Very pleasant. Pretty. Great skin, too.

Hey, you know what they say: a proper lady in the boardroom, a total whore in the bedroom.

Want to know more about Goldie Ray? Ask and I shall tell. But first, check her out at *SCORELAND*. Me? I've gotta see about a girl.

SIRI

NICE GIRLS SWALLOW!

Gentlemen, start your engines because what you are witnessing is a porn star in the making. Sex kitten Siri is back and milking her first cock on our pages. This California dream told us when she debuted in the September '12 issue that she is a swinger, and boy do her titties swing when she rides! Siri said that she used to be into chicks, but one wild night on vacation in Spain, she met a man that straightened her out with his hot Spanish sausage!

Siri claims that once she got the tool treatment, she was hooked on cock for life! Then she got married. One would think that being married would stop a gal from fucking a lot of guys, but not Siri. “My husband and I are swingers, so I get to have lots of sex with different partners,” she told us. “After I got married, I wanted to start adult modeling and become a porn star. My husband encouraged me to do it and he is my biggest fan. He loves to watch me have sex so I get the best of both worlds.” Her hubby didn’t mind when she took this stud’s load in her mouth and down her throat either!

BARE FACTS

Siri

Birthday: June 20, 1989
Age: 23 **Height:** 5'9"
Weight: 155 lbs. **Bra:** 32HH
Measurements: 40-29-38
Lives: Minnesota
Previous *Voluptuous* Appearances: September '12
Video: ***Voluptuous Xtra #14*** (Rated XXX). Available online at ***eBoobStore.com***.

V mag DVD CLUB

EXCLUSIVE DVDs FROM THE PUBLISHER OF VOLUPTUOUS

Cocoa Nut Busters RATED XXX

$39.95 PLUS S&H

Maserati

They got giant mocha tits that jiggle and round asses that bounce when you fuck them. Now, you get 15 scenes featuring the stacked *Cocoa Nut Busters* like **Kristina Milan**, **Vanessa Del Mar**, **Mianna Thomas**, **Maserati**, **Camille Morgan**, **Delotta Brown**, **Carmen Hayes** and eight other busty mocha madams in horny XXX action!

310 MIN. ON DVD

Full Figured Foxes 2 RATED X

$39.95 PLUS S&H

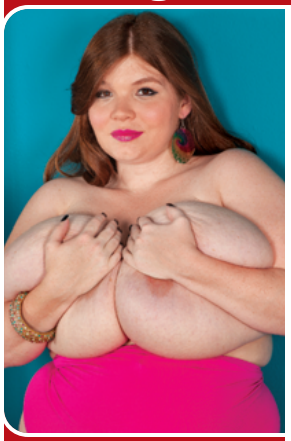

Anorei Collins

Each one of these 15 busty girls throws you a one-woman pussy party! Newcomer **Anorei Collins** milks her huge tits so you can milk your cock. Curvy cuties like **Danica Danali**, **Renee Ross** and **Charlie Cooper** insert fingers and toys into their horny pussies. And bodacious Brits **Terri Jane** and **Dors Feline** give you intimate looks at their curvy bodies!

240 MIN. ON DVD

Big Tit Skinny Dip RATED X

$39.95 PLUS S&H

Terri Jane

We took four naturally-stacked babes and the newest HD underwater video gear to the Caribbean to film our most unique big-boob movie ever. Starring **Valory Irene**, **Dors Feline** and **Lana Ivans** and introducing **Terri Jane** in erotic underwater action. Shot by big tit lovers for big tit lovers. Prepare yourself for total big-tit submersion therapy. Cum on in, the water's fine!

100 MIN. ON DVD

On Location Puerto Vallarta RATED X

$39.95 PLUS S&H

Hitomi

Cum along on our bustiest on-location trip ever as all-natural J-cuppers **Hitomi**, **Micky Bells** and **Leanne Crow** join H-cup bra-buster **Jenna Valentine** and bustier-than-ever **Natalie Fiore** for a week of fun, tit sex and behind-the-scenes (and behind-the-bedroom doors) action on Mexico's stunning Pacific Coast, shot up-close-and-personal! A HOT V-mag vacation!

197 MIN. ON DVD

Thick Chicks On Black Dicks RATED XXX

$39.95 PLUS S&H

Charlie Cooper

These thick, creamy-white chubbies with huge tits take on big, black cocks! **Cassie Blanca** smothers a black cock with her tits. **Bailey Santanna** gets fucked in the ass by a chocolate rod. **Sienna Hills**, **Lisa Canon** and **Charlie Cooper** show off their expert sex skills. And dirty-talking **Julia Juggs** gets it on the stairs. These porcelain plumpers ride the black rail!

130 MIN. ON DVD

Chubby 'N' Fucked RATED XXX

$39.95 PLUS S&H

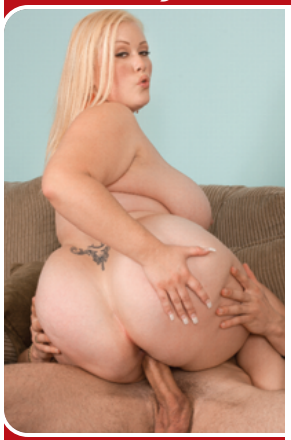

Bunny De La Cruz

They say that chubby girls have more padding for the pushin' and these six hotties are proof that it's true. They've got bigger tits and bigger asses that will get an even bigger load from your dick. Super-star plumpers **Bunny De La Cruz**, **Kitty Lee**, **Dixie Devereaux**, **Lexi Summers**, **Cassidi Jai** and **Laurella** show off their fuck-tastic skills and get coated in cum!

154 MIN. ON DVD

ORDER NOW FROM YOUR PHONE!

SCAN THIS QR CODE TO PLACE YOUR ORDER INSTANTLY VIA YOUR MOBILE PHONE!

All Stacked, All Natural 2 RATED X

$39.95 PLUS S&H

Cherry Brady

We thought she had retired forever…until **Diane Poppos**, the greatest big-boobed housewife of all-time, returned sexier and raunchier than ever. Plus, you get all-time fave **Cherry Brady** and nine more naturally stacked superstars, many of whom you'll see nowhere else, in the kind of tit-play and pussy-plugging action you expect from the leader in big boobs.

220 MIN. ON DVD

Montego Babes RATED X

$39.95 PLUS S&H

The Montego Babes

When super-stacked **Terri Jane**, **Gya Roberts** and **Micky Bells** go on vacation to a tropical paradise, tits bust out all over! Come to Montego Bay for the wettest, oiliest big-boob party ever. It's fun in the sun as the girls bust out of skimpy bikinis, tight tops and turn their super soakers on each other for the wet T-shirt scene of your dreams. Plus, spend some time with them in the pool, too!

118 MIN. ON DVD

Mammary Mambo RATED XXX

$39.95 PLUS S&H

Miosotis & Arianna Sinn

It's **Arianna Sinn** and **Miosotis** hotter than you've ever seen them before! Watch as this busty Romanian stunner and mega-boobed Dominican mama go tit-to-tit in a raunchy, pussy-licking lezzie fest! Then the ladies get down in a threeway and some sizzling hardcore action on their own, too! The tit power, the tropical heat…things get extra-hot when you do the *Mammary Mambo*!

80 MIN. ON DVD

Busty Brown Sugar RATED XXX

$39.95 PLUS S&H

Kristina Milan

The ladies of *Busty Brown Sugar* are offering up their caramel cushions and tan cans for loads of man-cream! Starring super-stacked wonders **Kristina Milan** and **Vanessa Del Mar** in nut-busting action! Plus, **Tatiana Blair**, **Lady Spyce** and **Camelia Davis** get their honey-pots pummeled and their brown sugar tits coated, too. Five freaks so sweet, you'll fall in love after just one taste!

110 MIN. ON DVD

Big Boob Finishing School RATED X

$39.95 PLUS S&H

Finishing School Grads

Arianna Sinn, **Sophie Mae**, **Eden**, **Valory Irene** and **Lana Ivans** all have huge, natural racks, but they can't keep a boyfriend. So they go off to Portugal and enroll in **Michelle Bond**'s Big Boob Finishing School to become the ultimate man-pleasers. Bustier-than-ever Michelle teaches them how to use their tits to pleasure cocks! And these busties do A+ work!

150 MIN. ON DVD

On Location Grand Bahama RATED X

$39.95 PLUS S&H

The Girls Of Grand Bahama

In this latest excursion to Grand Bahama Island, **Arianna Sinn**, **Jenna Valentine**, **Taylor Steele** and **Karla James** are joined by lovely European natural and fan favorite, **Natalie Fiore** for a big-boobed vacation of sun, sand and bikinis. The big-tit action never stops as these V-mag covergirls get wild. Their naked tits make this DVD a holiday of huge hooters.

100 MIN. ON DVD

LOTS OF BIG-TIT SOLO AND XXX ACTION!

All The Way Renee RATED XXX

$39.95 PLUS S&H

Renee Ross

Why is your model of the year, **Renee Ross,** fucking three guys in one movie? Because she's a big girl with big tits who has a big appetite for sex. She wraps her J-cups around hard cocks and gives the three lucky fellas the rides of their lives! Plus, she shows a flat chick why big tits are better...and why she eats pussy better, too! Loaded with jack talk, plus behind-the-scenes bonuses. Watch your favorite V-Girl in XXX action! **208 MIN. ON DVD**

K-JUGS RATED XXX

$39.95 PLUS S&H

Busty *K-JUGS* Babes

V-mag vixens, **Samantha 38G** and **Renee Ross,** go mano-a-mano and tit-to-tit to be the top DJ at radio station *K-JUGS.* And other busty big girls get it on at the radio station, too! **Bailey Santanna** and redhead **Jade Parker** do hardcore and **Brandy Ryder** and **Reyna Mae** have a foursome. This DVD features **Renee Ross**' first boy-girl scene and her first three-way with **Samantha**. Tune in to these tits! **170 MIN. ON DVD**

Sex In The Titties RATED XXX

$39.95 PLUS S&H

Busty Six-Girl Orgy

This is a tale about six stacked hotties. Breast friends who are always horny and always looking for men to satisfy their desires. All the other girls have sex in the city, but **Renee Ross** has yet to try cock. That doesn't stop her from getting wild in a big-boobed, six-way, lezzie orgy! These city girls have big sexual appetites! Starring **Selena Castro**, **Haydee Rodriguez**, **Hillary Hooterz**, **Scarlett Rouge** and **Camelia Davis**. **120 MIN. ON DVD**

Busty Arianna RATED XXX

$39.95 PLUS S&H

Arianna Sinn

You asked for it, you dreamed about it, and now it's happening! G-cup **Arianna Sinn**, one of our greatest naturals ever, goes all the way on camera, not once but twice in her first hardcore scenes. Arianna sucks, wraps her jugs around a rod and tit-fucks and has her shaved pussy fucked deep by two lucky studs, too! She loves to take loads of cum all over her massive tits. It's Arianna Sinn hotter than you've ever seen her! **80 MIN. ON DVD**

Valory Irene: All Yours RATED X

$29.95 PLUS S&H

Valory Irene

In her most explicit scenes yet, FF-cup newcomer **Valory Irene**, a girl-next-door with the most-perfect, natural rack you've ever seen, creams her tits, seduces you with sex talk and fucks her pussy with toys in six intimate scenes. In this flick for your dick, you get Valory in every way you can think of. She's your fantasy bride, your hair stylist with her tits pouring out of her top, the girl you meet at the gym, the ultimate swimsuit girl and so much more. She's all yours! **118 MIN. ON DVD**

Karina Hart: As You Wish RATED X

$29.95 PLUS S&H

Karina Hart

The H-cup natural who won *Voluptuous* Newcomer of the Year answers all of your requests in her most intimate DVD yet! Taking cues from all of your fan mail, **Karina Hart** busts out of tight tops, oils up her mams, models fantasy outfits, strips and dances, engages in intense boob play and shows how she likes to be fucked, all while talking to you! It's a video made by Karina just for you because she loves her fans! **166 MIN. ON DVD & BLU-RAY**

TURN TO PAGE 9 TO PLACE YOUR ORDER!

Tits Tits Tits! RATED X

$29.95 PLUS S&H

Renee Ross

From the minute we saw her, we knew that J-cupper **Renee Ross** was destined to go down as one of the greatest naturals ever. With her pretty face and curvy body she became a legend overnight! Now, you can spend a day with this real-life naughty nurse as she wakes up, showers, oils up her tits, goes swimming and puts on a wet T-shirt show. Filmed entirely from a boob lover's P.O.V., this video features up-close breast play with Renee! **93 MIN. ON DVD**

Busty Riding Academy RATED XXX

$39.95 PLUS S&H

Karina Hart

Six naturals go to the *Busty Riding Academy* to learn how to ride horses. But they end up learning how to ride cocks, instead! Packed with your fave models, this DVD is a must-have! **Christy Marks** and **Terry Nova** have a four-way in the barn, **Jasmine Black** gets DP'd in the boudoir, **Kristy Klenot** and **Melissa Mandlikova** have a tits-and-tugs three-way and **Karina Hart** takes a hot load between her tits. Filmed on-location in Budapest, Hungary. **152 MIN. ON DVD & BLU-RAY**

Voluptuous Xtra #13 RATED XXX

$39.95 PLUS S&H

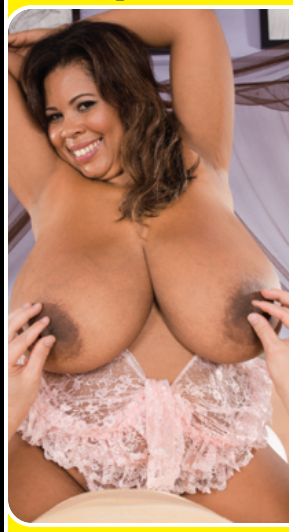

Vanessa Del Mar

Cum along with these six V-mag vixens as they siphon as much spooge as they can. Busty babe **Renee Ross** takes a load on her rack. Curvy newcomer, **Analee Sands** shows off her belly-dancing skills. Latina bomber **Vanessa Del Mar** gets her caramel tits coated. Ginger **Sadie Berry** gets fucked in sexy lingerie and plumper **Charlie Cooper** takes a hard pounding! Plus, Southern cutie, **Anna Kay**, knows how to work the bone like a pro! **120 MIN. ON DVD**

Big Girl Strip Club RATED XXX

$39.95 PLUS S&H

Julia Juggs

Stacked, chubby strippers get in touch with their raunchy side at the *Big Girl Strip Club*. They jiggle their enormous tits, shake their asses and spread their pussies onstage. The best thing about this club? There IS sex in the champagne room. Starring **Alix Lakehurst**, **Sadie Berry**, **Daniella Grey**, **Julia Juggs** and **Charlie Cooper** in hot XXX scenes. These sexy big girls move onstage and fuck backstage! **242 MIN. ON DVD**

Chesty Preggos 2 RATED XXX

$39.95 PLUS S&H

Lorna Morgan

Everything is bigger in this dick-flick: bigger tits, bigger sexual appetites and bigger orgasms! Starring mommies-to-be **April McKenzie**, **Sunshine** and **Stefani** in raunchy XXX! Plus, a very pregnant **Kali West** tugs cock with her knockers and knocked-up V-mag legend, **Lorna Morgan** puts on a striptease for you! They're hornier than ever, so you can fuck these chesty preggos! It's okay...they're already knocked up! **101 MIN. ON DVD**

My Tits, My Story RATED XXX

$39.95 PLUS S&H

Samantha 38G

One of the most famous plumpers of all time, **Samantha 38G** has been titillating boob lovers for over a decade! Now, follow this Texan TITan's career in 11 scenes from her first solo appearance to her latest XXX scene where she gives up her tight asshole! You get to see her in a hot three-way with Renee Ross and getting speared by Shane Diesel's 11-inch monster cock! The ultimate collection for Samantha 38G fans! **220 MIN. ON DVD**

36DDD TITS!

LEXI SUMMERS TURNS UP THE HEAT!

INSIDE THIS ISSUE OF V-MAG

JANNE HOLLAN 38G

GOLDIE RAY 34E

BRAND NEW & RIPE NATURALS!

NANCY NAVARRO 30G

TAYLOR STEELE 36G

V-MAG DVD PREVIEW

HERE CUMS CHRISTY!

THE 36H CUPPER RIDES AGAIN!

SIRI AND NATASHA DULCE GO WILD IN BIG-BOOBED XXX ACTION!

SIRI 32HH